

# The Spirometers of Choice

Micro Medical™ MicroLab and MicroLoop

## Making Spirometry Easy

The highly versatile, intelligent and beautifully designed MicroLab (36-ML3500-MK8) and MicroLoop (36-ML3535-MK8) have been developed with the very latest user friendly innovations

The high definition colour touch screen and stylus enables the user to navigate the intuitive icon driven menu system with ease. This combination ensures data entry is performed with the advantage of an on-screen language specific keyboard

The portable MicroLab and MicroLoop employs our Gold Standard Turbine measurement technology, which is accurate and reproducible as certified by the ATS (American Thoracic Society), the internationally recognised body for spirometry performance

The easy to use and highly reliable MicroLab and MicroLoop are the essential tools for the healthcare professional of today



The MicroLab's easy load high resolution printer

Touch icon main menu



ATS Quality Checks

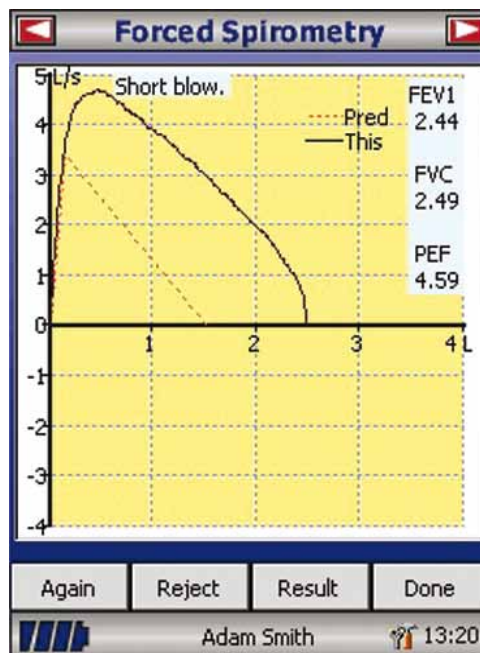

Comprehensive results screen

| Index       | Value | %Pred | [Min | Pred | M |
|-------------|-------|-------|------|------|---|
| FEV.75      | 1.02  |       |      |      |   |
| FEV1        | 1.24  | 97    | 1.11 | 1.28 | 1 |
| FEV3        | 2.20  |       |      |      |   |
| FEV6        | 2.95  |       |      |      |   |
| FVC         | 3.36  | 221   | 1.35 | 1.52 | 1 |
| PEF         | 2.45  | 72    | 2.53 | 3.39 | 4 |
| FEV.75/FVC  | 30    |       |      |      |   |
| FEV1/FVC    | 37    | 44    | 77   | 84   | 9 |
| FEV3/FVC    | 65    |       |      |      |   |
| FEV.75/FEV6 | 35    |       |      |      |   |

Interpretation(Enright): Borderline Obstruction.  
Good blow

The MicroLoop's  
USB PC connectivity,  
printer and charger  
docking station



## MicroLab and MicroLoop Features

- Full ATS/ERS Compliance
- High Definition Colour Touch Screen
- Check Calibration Facility
- Icon Driven Menu System
- Keyboard On-Screen for Easy Data Entry
- Help Screens with Unique Screen Specific Help Button
- Real Time Viewing Capability
- Quality Checks On Screen for ATS Standards (e.g. Slow Start, Abrupt End, Cough Detected etc)
- 2000+ Patient Test Memory
- 45 Expiratory and Inspiratory Indices Measured (including Relaxed Indices)
- 20+ Predicted Values
- Child Incentive Screens (Bubblegum Kid, Milkshake Kid, Wolf)
- Lung Age Assessment and Result Interpretation by ATS, BTS-NICE or Enright
- Post Bronchodilator and/or Steroid Assessment Tests
- Challenge Testing Protocols
- Direct Connection to External Hewlett Packard Printers



Touch screen keyboard

Closed Loop Spirometry (Expiratory and Inspiratory)

Child Incentive device

| Modify Patient |          |   |   |   |        |   |   |   |   |   |
|----------------|----------|---|---|---|--------|---|---|---|---|---|
| ID 123         |          |   |   |   |        |   |   |   |   |   |
| First Name     | Adam     |   |   |   |        |   |   |   |   |   |
| Last Name      | Smith    |   |   |   |        |   |   |   |   |   |
| Sex            | Male     |   |   |   |        |   |   |   |   | ▼ |
| Origin         | Hispanic |   |   |   |        |   |   |   |   | ▼ |
| Height (cm)    | 120      |   |   |   |        |   |   |   |   |   |
| Weight (kg)    | 29       |   |   |   |        |   |   |   |   |   |
| 1              | 2        | 3 | 4 | 5 | 6      | 7 | 8 | 9 | 0 |   |
| q              | w        | e | r | t | y      | u | i | o | p |   |
| ↑              | a        | s | d | f | g      | h | j | k | l |   |
|                | z        | x | c | v | b      | n | m |   |   |   |
| â              | û        | . | , |   |        |   |   |   |   |   |
| Cancel         |          |   |   |   | Finish |   |   |   |   |   |
| 13:52          |          |   |   |   |        |   |   |   |   |   |

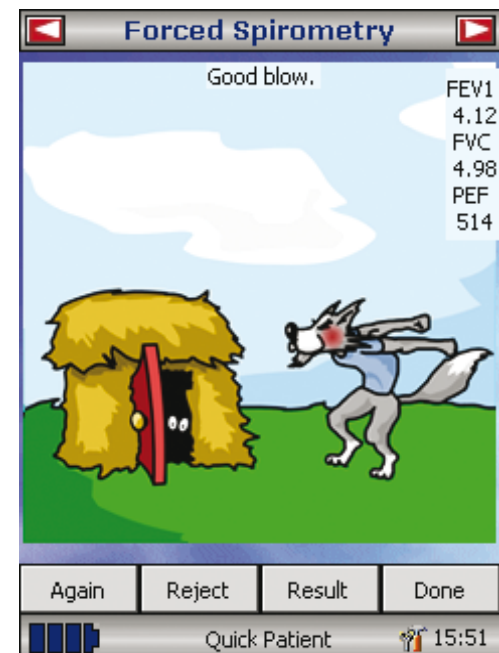
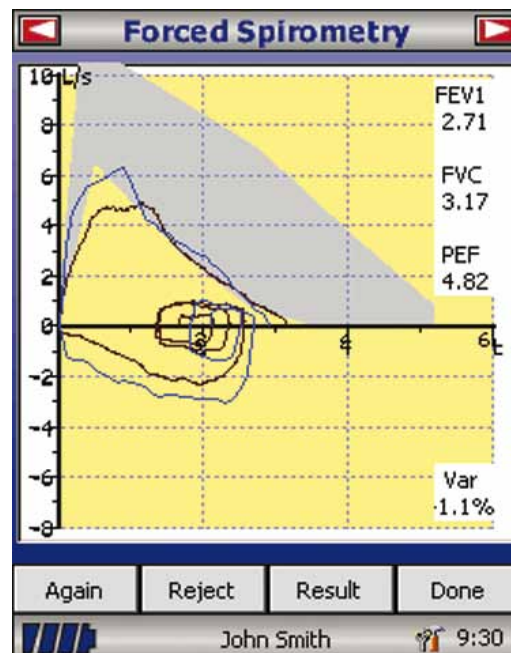



## Spirometry PC Software Features

- Easy Workflow and Patient Selection
- Fully ATS/ERS 2005 Compliant
- Check Calibration Facility
- 50 Inspiratory/Expiratory Indices
- Predicted Values, % Predicted and Z Scores
- 4 Child Incentive Displays
- Upload from Spirometer
- Export to PDF, CSV, Excel, MSWord
- Start Up Wizard
- Multiple Languages
- Configurable Print Format
- On Screen Help File
- Powerful Trending

## The MicroLab and MicroLoop are fully compatible with our Spirometry PC Software

Our user friendly, professional Spirometry PC Software (36-SPC1000) possesses both real time and upload spirometry functionality for patient database management when connected to the MicroLab or MicroLoop

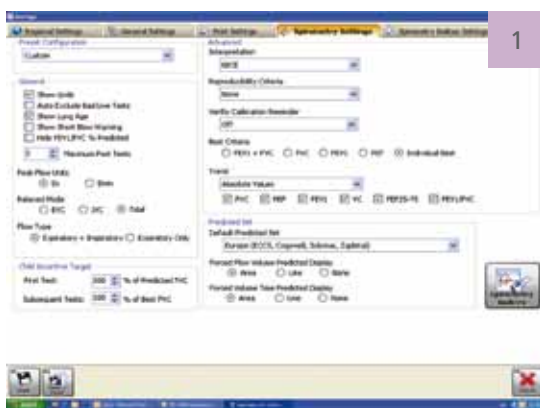

1



2



3

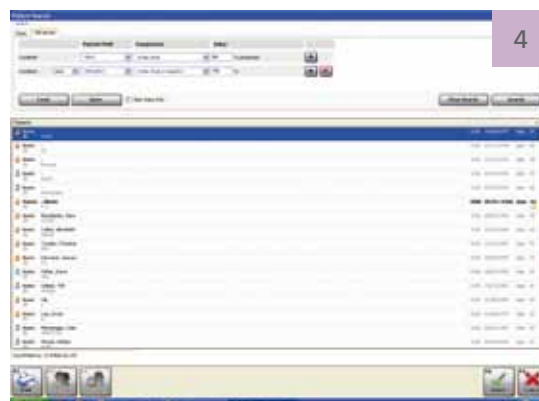

4

- 1 Fully configurable settings including interpretation and predicted values
- 2 Calibration check screen
- 3 Fully customisable report
- 4 Powerful database search feature



## Pulse Oximetry

Our easy to add pulse oximetry module (36-SPO6000) increases the functionality of the MicroLab and MicroLoop, enhancing their reputation as essential tools for the healthcare professional of today dealing with COPD

### Features

- Heart Rate and SPO2 Measurements
- Spot Check or Continuous Monitoring for up to 60 minutes
- Audible Signal Quality Warnings for Abnormal Saturation Levels and Heart Rates
- Results and Trends for Storage and /or Printout



## Quality and Accuracy

The MicroLab, MicroLoop and Spirometry PC Software all feature comprehensive calibration check modules for both volume and flow rates, in compliance with ATS/ERS guidelines

Accuracy and reproducibility can easily be checked using a 3 litre syringe (36-SM2125)



## Infection Prevention

The MicroLab and MicroLoop offer the most comprehensive choice today for the prevention of cross contamination and infection in spirometry

The single use MicroGard (36-MGF1100) bacterial filter ensures all breath samples are filtered of potential contaminants and not released into the environment

**Catch It, Bin It, Kill It**  
Protecting the patient, you and your spirometer

**MicroLab and Loop**

|                      |  |
|----------------------|--|
| Measurements Forced: | FEV1, FVC, PEF, FEV1/FVC, FEV6, VC, FEV.75, FEV3, FEV.75/VC, FEV.75/FVC, FEV1/VC, (FER), FEV3/VC, FEV3/FVC, FEV.75/FEV6, FEV1/FEV6, FEF25 (MEF75), FEF50 (MEF50), FEF75 (MEF25), FEF25-75 (MMEF), FEF50/VC, FEF50/FVC, MMEF/FVC (FEF25-75/FVC), FIV1, FIVC, PIF, FIV1/FIVC (FIR), FIF25 (MIF75), FIF50 (MIF50), FIF75 (MIF25), R50 (FEF50/FIF50), MET25-75, FET, MVV (ind) |
| Relaxed:             | VT (TV),Ti, Te, Ti/Ttot, EVC, IVC, IC, VT/Ti (TV/Ti), IRV, ERV, FR   |
| Volume Range:        | 0.1 to 8 Litres (Gold Standard Turbine 0.1 to 9.99 Litres)   |
| Flow Range:          | 0.2 to 15 Litres per second  |
| Accuracy:            | +/- 3% to ATS Recommendations  |

**Spirometry PC Software**

|               |   |
|---------------|---|
| Requirements: | PC with Microsoft Windows 2000 or later |
|---------------|---|

**SPO2 Module**

|             |                      |       |
|-------------|----------------------|-------|
| SPO2:::     | 0% to 100%<br>digits | +/- 2 |
| Heart Rate: | 18-300bpm<br>digit   | +/- 1 |

International Sales:  
CareFusion Germany 234 GmbH.  
Leibnizstrasse 7,  
D-97204 Hoechberg,  
Germany.

Customer Services:  
+49 (0) 931 4972 0 tel  
+49 (0) 931 4972 423 fax  
micro.internationalsales@carefusion.com

U.K Sales:  
CareFusion UK 232 Ltd.  
The Crescent, Jays Close,  
Basingstoke,  
RG22 4BS, UK

Customer Services  
+44 (0) 1256 388550 tel  
+44 (0) 1256 330860 fax  
micro.uksales@carefusion.com

Research and Design Office:  
CareFusion UK 232 Ltd.  
Quayside, Chatham Maritime,  
Chatham, Kent,  
ME4 4QY, UK

+44 (0) 1634 899599 tel  
+44 (0) 1634 899598 fax  
micro@carefusion.com



CareFusion pursues a policy of continued improvement in design, production and performance of its products. The right is therefore reserved to vary details at any time and without notice.

© 2010 CareFusion or one of its subsidiaries.  
All rights reserved 000CF00419 Issue 1 Doc No: 085-161 v1.2

